ProbeChem®
Expedite Your Scientific Research

Certificate of Analysis

WWW.PROBECHEM.COM

Global Supplier of Chemical Probes, Inhibitors & Agonists.

Product Name : DprE1-IN-25
Cat. No. : PC-42192
CAS No. : 1615713-87-5
Batch No. : PC-4219201
Chemical Name : 1H-Pyrrolo[3,2-b]pyridine-3-carboxamide, 1-[[6-(dimethylamino)-5-methyl-4-pyrimidinyl]methyl]-N-(2-hydroxyethyl)-6-methyl-

PHYSICAL AND CHEMICAL PROPERTIES

Molecular Weight : 368.4329
Molecular Formula : $C_{19}H_{24}N_6O_2$
Storage : Powder -20°C 3 years
4°C 2 years
In solvent -80°C 6 months
-20°C 1 month

Chemical Structure :

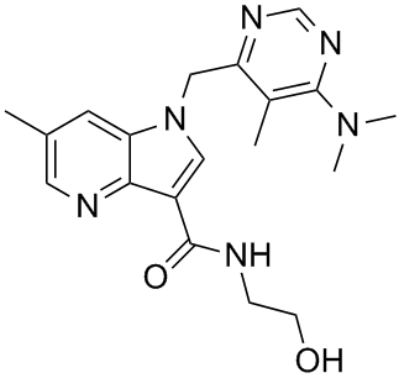

ANALYTICAL DATA

Appearance : Solid powder
^{1}H NMR Spectrum : Consistent with
HPLC : Consistent with
NP : Consistent with
Purity (HPLC) : >98%
Conclusion : The product has been tested and complies with the given specifications.

Caution: Product has not been fully validated for medical applications. Lab Use Only!

E-mail: tech@probechem.com